



THE CRYSTAL LAVA ENERGY PENDANT

CRYSTAL LAVA ENERGY is the energy of the future and is another application of healing energy as nature intended. Though it is not fully understood, one cannot deny the tremendous effects it has on our bio field by promoting a positive flow of energy. This helps to maintain energy balance or repair our body that has been weakened by daily exposure to negative energy such as radiation from cell phone, television, computer, x-ray, microwave and

electrical appliances. The Scalar Pendant is durable, easy to wear or carry and can even energize your drinking water.

CRYSTAL LAVA ENERGY in the Scalar Pendant does not diminish. In fact it provides you consistent energy for a lifetime!

What does the CRYSTAL LAVA ENERGY PENDANT
do?

Externally, upon contact with your body, the Lava
Pendant instantly increases your

Strength, Balance,

Flexibility, Focus and Energy by many

folds

THE CRYSTAL LAVA ENERGY PENDANT

**Almost everyone who holds this beautiful the KF crystal lava energy
pendant**

**feels the energy from it;
KF crystal lava energy pendant contain 100% pure Volcanic Lava and
professionally
tested FREE from Lead (Pb), Arsenic (As), Mercury (Hg) and Cadmium
(Cd).**

By wearing a KF crystal lava energy pendant all the time, you will be feeling of peace and calm.

you are simply effortlessly raising your vibratory frequency, directly connecting you to your higher self.

The highly-refined energy generated by the KF crystal lava energy pendant is the same used by practitioner of Feng Shui in Tibet and China. Known as the Sap in the Kabala Tree of Life, the energy has been linked throughout the ages with higher states of consciousness, abundance and longevity.

Lava Energy Pendant utilizes specialized quantum physics, geometry and vibration harnessing technologies to help synergize the power of the human body's bio-energy system and allows it to run with optimum performance. Known as chi, or life force energy in some cultures , it runs through meridian points in our body.

The KF crystal lava energy pendant's technology actually helps to repel interference frequencies that block the free flow of this energy throughout the body. Similar to upping the watts in a light bulb ... the Energy Pendant helps to instantly and dramatically increase the connectivity, flow and communication of your energy system! By simply wearing the Pendant, you will experience a charge of mental focus, strength and endurance of mind-blowing proportions! You simply can't believe how powerful it is.

Detailed Product Description

KF crystal lava energy pendant is a natural energy generating device which improves metabolic and circulatory functions of the body to achieve optimal holistic health. The Stone energy is volcanic eruption after igneous rock form by magma, which after years of wind and rain water, produces active energy ingredients inside, Using advance technology and combined nanotechnology and heat fusion methods for the pendant ,It is able to produce and regulate energy level suitable to human form . It works by radiating natural energy which has definite positive effects on the body including.

- Is rich of trace elements that naturally effective balance meridian system and stabilize human's bio-field**
- Increasing the energy level of every single cell in the body facilitating the entry nutrients and elimination of wastes from the cells.**
- Help your cells return to their 'rhythm of life' and regain their ability to repair themselves.**

- **Converting the water in the body to become smaller molecules (micro-clusters) which has better dissolving, cleansing and healing powers. Increase trans membrane potential.**
- **Neutralizing the harmful effects of external electro-magnetic radiation.**
- **Reduce Inflammation.**

Regular exposure to the Lava Energy Pendant :

- **increase the energy covalent level of every single hydrogen atom in the body . This is significant because covalent hydrogen bonds are what hold your DNA together.**
- **improve cell wall permeability, facilitating the intake of nutrients into each and every cell and the elimination of waste from reduced size of water molecules.**
- **decrease the surface tension bodies ultimately carried, the water molecules thereby significantly reducing the time required for your body to assimilate nutrients.**
- **cleanse the blood of toxins**
- **eliminate and nullify the effects of man made frequencies in the human body**
eg: computers, hand phone & other electrical appliances.
- **improve mental focus (as demonstrated by increased amplitude of EEG frequencies).**
- **Slow down ageing process**
- **work as an antidepressant.**
- **improve immune function.**
- **increases oxygen supply to blood stream**
- **calm the body and reduce stress level , headaches and migraine**
- **Improve on digestive discomfort, constipation , help ease conditioning gastrointestinal tract and accelerate burning of fat.**
- **Ultimately improved on your lifestyles**

1. What is lava scalar energy?

Scalar energy is the new world of scalar electromagnetism, the zero-point energy, the energy of the absolute nothingness which existed before the world began.

2. Who discovered the science of lava scalar energy?

Nikola Tesla is the father of scalar electromagnetic. Tesla's name for this energy, also called "scalar energy" or "zero-point" energy was "Radiant Energy.

3. What is the scientific principle of KF lava Scalar energy pendant?

The principle of KF lava Scalar Energy Pendant is simple. At all times, your body is generating a complete spectrum of energies and frequencies – from the very beneficial to the not so beneficial. The MST scalar energy reflecting devices is selectively block a pre-chosen

beneficial frequency from escaping, focus it, concentrate it, and then feed it back into the body.

4. How does the KF lava scalar Energy works?

KF lava Scalar Energy Pendant is a device using the power of natural minerals like crystals (more than 70 types) to charge your body with the right Frequencies to Prevent Disease. The energy use is merely of what frequency and amplitude.

5. How is the KF lava Scalar Energy Pendant going to help?

You will feel more energetic, more focused, be less prone to suffer from headaches and can better cope with stress. Any aches and pains should gradually disappear.

6. Should I wear the KF lava Scalar Energy Pendant all the time?

Yes, even when you are taking a bath or during swimming. MST pendants are unlike other ceramic base pendant. MST pendants are concealed with stainless steel casing and they are water resistant, unbreakable and more durable.

7. Can I wear it during sleeping time?

Yes, for certain people lava Scalar Energy Pendant do improve sleep quality. For those who get so energetic and active will find difficult to fall into sleep may remove it while sleeping. So it depends on individual sleeping habits.

8. How quick will I be able to notice the effects and benefits of lava Scalar energy?

The effects of scalar energy that are experience difference from person to person. Some respond within a few hours while others may require up to a month to register its effects. If there is still no effect after a month, removing it for a week is sometimes the best way to monitor how it has been of benefited.

9. Will the scalar energy in the KF pendant ruin due to oxidation process?

No, it will last a lifetime because the stainless steel casing is preventing the ruin of energy due to oxidation. Other ceramic base pendant seems to lose the energy in few months time. And most of the ceramic base pendant tends to be broken due daily wear and tear.

10. are there any side-effects of wearing a KF lava Scalar Energy Pendant?

KF lava Scalar Energy Pendant is non magnetic, non electrical and do not emits any radioactive radiation. Some have experienced a strange or uncomfortable feeling during the first few days due to symptomatic of the body adjusting to the effects of the right energy level. If the discomfort continues, remove the pendant from the body and wear it again the next day.

11. What can a weak or old age people do while start wearing a KF lava Scalar energy Pendant?

For weak and old age people, start wearing with 4 hours a day at first and gradually increase the wearing time 2 hours everyday until 12 hours a day. To allow our body get used to it .

12. Can KF lava Scalar Energy pendant help in reducing pain such as migraine, knee, elbow or shoulder pain?

Yes, many people have tried that, just place the KF lava scalar Energy pendant on top of the affected area or rubbing it gently with the MST Scalar Energy Pendant. It is very effective reducing body pain.

13. Why do some people experience an initial worsening of the pain on wearing a KF lava Scalar Energy Pendant?

This is known as the 'reverse healing process' which may occur prior to resolution of the symptoms. And the reverse healing will take place for one to two weeks and after that you will be recovered.

14. Why do we use the KF lava Scalar Energy Pendant to energize drinking water?

The principle of energy enhancement modifies the physical structure of water to smaller molecules and become more permeable to body cell. The net result is the charged water is more energized and it promotes detoxification too.

15. How to charge drinking water using a KF lava Scalar Energy Pendant?

Place a KF lava Scalar Energy pendant underneath a glass or a bottle of water for at least 5 to 10 minutes. Scalar Energy is capable of passing through solid objects with no loss of intensity. The water now is energized and is good for drinking.

16. What are the benefits of drinking energized water?

It is the same as the benefits of wearing the lava Scalar Energy Pendant and the effects last 4-24 hours depending on the individual's energy level. The water has a fresher and more pleasant taste. Some have applied the energized water to the skin for chronic skin diseases. It is best to help detoxification and spraying it on to the hair to promote hair growth.

17. What is the pH of energized lava Scalar Energy Pendant water?

Energizing the drinking water with Scalar energy Pendant does not change the pH of water. Drinking water is safer when neutral pH, as it is in its natural state. Scalar Energy pendant does not tamper with the natural safe pH of energized healing water. So it may not do any harm to our body.

18. Can KF lava pendant help to improve our Aura and Chakra?

We have done the test of energy level, balancing, flexibility and many more in front of thousands. We even had tested it out with the Aura imaging machine that record the Aura stages of a person before and after wearing a KF lava Scalar energy Pendant. By wearing a KF lava pendant, our energy level or aura and chakra is then more balanced, this is a scientific proving for KF lava pendant that we have done.

19. What has the scalar energy to do with Oxygen in blood?

Scalar energy increased oxygen potential in the blood cells and increases energy levels. The natural molecular structure locks in the oxygen and other gases within the liquid into quantum suspension. These gases cannot evaporate, as they are part of the liquid. This in turn allows the bodies DNA to absorb oxygen at much higher levels than can be found in other liquids.

20. How is it used to lock the chlorinated water?

Place a lava scalar energy pendant outside fish tank or water container may help to remove water that contains chlorine. The new molecular

structure of the water will remove the smell taste and odor of chlorine. Yet the chlorine is still effective and will not endanger fish or plants.

21. How does the energy transfer from one to the other object or water in KF lava Scalar Energy Pendant?

The pendant energy resonates into the liquid where it 'picks up' the resonance. The resonance generated is similar to that which is found in the earth surrounding many healing spring waters of the world. Much research is now focused on this fact as 70% of our bodies are made of water and it is important to nourish the body with the correct molecular structured water.

22. How Scalar Energy works in our body?

Scalar Energy's expansive and circular movement offers a field of protective shield around the body. This protective shield removes and cancels the effects of man-made frequencies (60 HZ) on the human body. This is achieved by enhancing the body's natural defenses against the damaging radiations coming from the various household and industrial appliances that surround us.

Auras are a type of electromagnetic energy emitted by all living things (including plants).

This energy surrounds our bodies. You can be told if your auricle energy level is in balanced or unbalanced. This aura imaging system is an Interactive Multimedia Biofeedback system based on the principles of Biofeedback and color Psychology.

The aura test will shows the aura head shot of a person, it will display the chakra activity graph, energy level and give a overview of how our energies are distributed between **BODY, MIND and SPIRIT.**

We have carried out the aura imaging test on MST Scalar Energy pendant, report shown that by wearing a MST pendant, it helps to improve and balance our energy level for **BODY, MIND and SPIRIT. The aura image shown different colors of aura if you wear a KF lava Scalar Energy Pendant.**

The aura imaging images shown before wearing a KF Lava Scalar Energy Pendant

Aura Imaging test without wearing a KF lava Scalar Energy Pendant

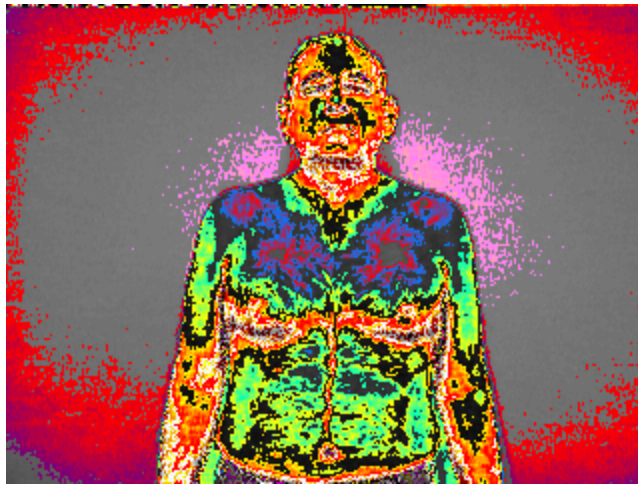

Aura Imaging test without wearing KF pendant

Red: negative energy on chest, light orange: negative energy

A second aura test is carried out by wearing a KF lava scalar energy pendant .

The Aura color changed.



The aura imaging images

shown while wearing a KF lava Scalar Energy Pendant

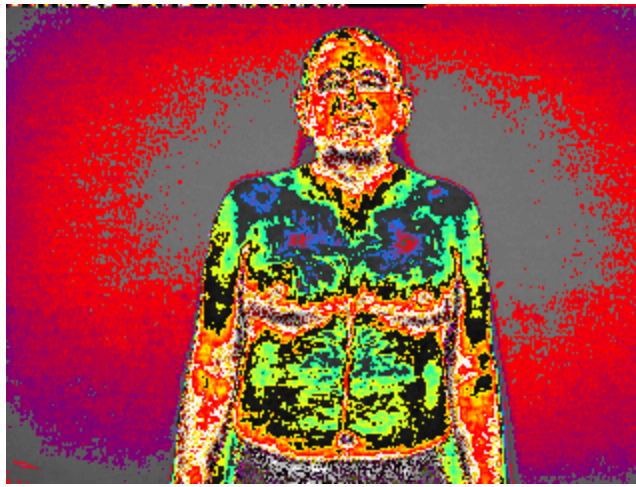

Image with KF pendant see the changes red: almost disappeared and light orange fully disappeared. Positive energy grey comes closer.

The Energy of Life

Date: 08/30/2006
Posted By: Jon Barron

All life is energy. Every nerve impulse in your body is an electric current. Every cell in your body is a mini-battery pumping out 70-90 mille volts – when healthy.

Our muscles are powered by chemical energy. The steak and potatoes that you eat for dinner are really just fuel for the fire. Eating is like throwing coal in a furnace. Digestion is nothing more than a slow form of burning that produces energy for your body to live on. In fact, death itself is defined as the absence of electrical activity in the brain. In the end, all life is energy.

Optimize that energy and you optimize your health.

Energy is nether good nor bad; it just is. The same electricity that is used by a chiropractor or a physical therapist to stimulate your muscles and promote healing with a TENS machine is the same electricity that is used in prisons to execute people in electric chairs. So, is electricity good or bad? The answer is neither. It's just a question of what frequency and amplitude you use and how you use it.

Charge your body with the right frequencies and you prevent disease.

The same laser light that is used to shoot down enemy missiles or as a death ray in a movie is also used by your eye-doctor to improve your vision via Lasik surgery or by your plastic surgeon to remove facial hair and wrinkles. Again, the difference is merely one of frequency and amplitude.

The proper use of energy in the healing arts has a long and significant history. From the TENS machines and laser surgery that we've already mentioned to the use of sound waves to break up kidney stones, or X-rays and magnetic fields to see into the body to the use of light to clean the blood.

Some forms of energy are more effective than others.

As we will see, scalar energy is merely another application of healing energy. It is the application of science as nature intended.

A New Paradigm

We are about to talk about some things concerning health and nutrition that are probably brand new to you. This topic is not inherently difficult to understand, but since it represents a total paradigm shift in how you will look at health and nutrition, we will have to proceed slowly.

We're going to learn how to actually embed healing energy in nutritional products

Also, in order to explain everything, we will have to touch on some very esoteric areas such as higher mathematics and sub-atomic particles. Don't panic. It won't be too involved, and after every difficult section, I will summarize what you just read and tell you the key points you need to remember.

We're also going to learn how healing energy frequencies are transferred from the products you ingest into every single cell of your body – with profound implications for your overall health.

With that said, let's begin.

The Nature of Energy

All of the energy that we normally think of is characterized by both particle and wavelike properties. The waveform of all these energies can be graphed as a hertz ion wave (either in the form of a sine wave or a step wave).

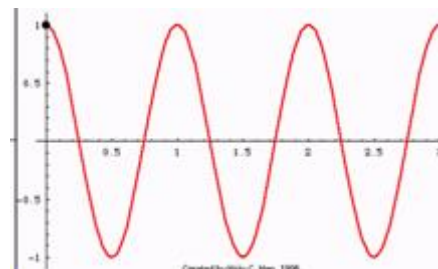

We're talking about everything from electricity to magnetism, from light to sound. The only difference between all of these forms of

energy is how fast the waves rise and fall (the frequency) and how intense those rises and falls are (their amplitude).

Scalar Energy

Scalar energy, however, is a different animal. Understand, scalar energy has always existed – since the beginning of time – however, it's only recently that scientists have discovered and begun to make use of it.

It was actually back in the mid 1800's that the existence of scalar energy was first proposed in a series of 4 groundbreaking equations by the Scottish mathematician, James Clerk Maxwell.

$$\begin{aligned}\nabla \times H &= \epsilon_0 \delta E / \delta t + j \\ \nabla \times E &= -\mu_0 \delta H / \delta t \\ \nabla \cdot H &= 0 \\ \nabla \cdot E &= \rho / \epsilon_0\end{aligned}$$

Don't even think about trying to understand these equations.

- Just as a minor reference, H refers to the magnetic field. E refers to the electric field. Most of the other symbols are Greek letters such as epsilon and delta. The upside down triangle represents the Vector Differential.

But forget all of that. The key to these equations – what makes them remarkable in history is the use of the ρ symbol, which stands for the Scalar Charge Density – thus representing the first time that the existence of scalar energy was theoretically proposed. (For the mathematicians and physicists among you looking for a more complete exploration of how Maxwell's equations demonstrate both vector magnetic potential and scalar electric potential.

It was almost a half-century later before Nicola Tesla actually was able to demonstrate the existence of scalar energy. When Tesla died, he took the secret of scalar generation with him, and it took almost another full century before science was once again able to positively demonstrate the existence of scalar energy and turn to an exploration of its potential.

What are Scalar Waves?

The standard definition of scalar waves is that they are created by a pair of identical (or replicate) waves (usually called the wave and its anti wave) that are in phase spatially, but out of phase temporally. That is to say, the two waves are physically identical, but 180° out of phase in terms of time. The net result is that scalar waves are a

whole different animal from normal hertz ion waves. They even look different – like an infinitely projected mob us pattern on axis.

Different - How?

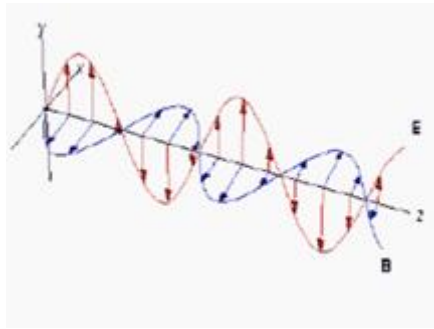

Scalar energy is different from standard hertzian electromagnetic fields in a number of important ways.

- **First, it's more field like than wavelike. Instead of running along wires or shooting out in beams, it tends to "fill" its environment. This becomes very important in terms of developing the technology for embedding products with scalar energy.**
- **For many of the same reasons, it is capable of passing through solid objects with no loss of intensity. In fact, that is exactly what Tesla demonstrated over 100 years ago when he projected a scalar wave through the earth with no loss of field strength. Again, this is vital in the development of technology capable of embedding scalar energy in products.**
- **It implants its signature on solid objects. This is actually the heart of the issue. All electric fields can implant their signature on objects, but not to the degree that scalar energy can. This becomes extremely important when we actually talk about the mechanics of embedding the energy field in products, and then transferring that charge from the products into every cell of your body.**
- **Scalar energy can regenerate and repair itself indefinitely. This also has important implications for the body. In other words, once the charge is implanted, you can keep it there with the regular ingestion of charged products.**
- **In fact, the right scalar frequencies have a whole range of profound beneficial effects on the human body. (And we will detail each and every one very shortly.)**
- **In the New Age community there has been much talk of the benefit of things like Tachyons, Radionics, and Pyramids, etc. Analysis shows that these are all, at heart, scalar generating devices – but cannot come close to the effectiveness of ingesting scalar enhanced products.**

Generating Scalar Energy

Actually, scalar waves can be generated in many ways. For example, you can generate them Electronically, Magnetically, Physically (by the motion of a mobius strip), or Optically (by the movement of phased patterns on a computer monitor). You can actually buy wristwatches that incorporate moving mobius strips that generate protective scalar fields.

Embedding Scalar Energy in Products

As I mentioned earlier, all life is fundamentally energy based, and therefore, all life has numbers of structures capable of holding a scalar charge. In point of fact, the very same structures that allow the scalar charge to be embedded in products also allow that charge to be transferred to the human body from those same products. For example:

- There are many crystalline structures in every cell wall – all capable of holding a charge
- There are many liquid crystal structures in the collagen network comprising all of the space between cells – also capable of holding a charge.

And In Your Very DNA

We are going to get very abstract, for one final moment, before we begin to simplify everything and bring it all together. So just hang in there for a little longer.

There are Quantum Mechanical models that describe subatomic particles such as Exactions, Plasmas, and Sol tons that can store and carry biological information along macromolecules in response to low level scalar energy.

In other words, scalar energy is capable of imprinting itself on your very DNA.

Before we move on to the benefits of scalar energy for your health, it would be worth dwelling for a moment on what proof exists that everything I'm talking about is real.

There is Proof

It is possible to measure scalar fields, but most people don't have the required equipment. Therefore, let's turn to a form of proof that we can see right now – Kirlian photography. A Kirlian photograph is merely a specialized kind of photography that images the bioelectric field that surrounds all objects – particularly living objects.

U.S. News and World Report ran an article some time ago calling Kirlian photography a hoax. To quote from the article:

“Controlled experiments have shown that the Kirlian photos (captured by passing an electric current through the subject, whose

"energies" are then recorded on special photographic plates) are the result of moisture and pressure, not spiritual vitality."

And that's absolutely true, as far as it goes. The simple fact is, though, that it's possible to set up a hermetically sealed environment where moisture and pressure are constant, and therefore not influencing the outcome of the pictures. And yet, even in those controlled environments, it's possible to produce startling and revealing photos. For example:

Here are two pictures of lentil sprouts – identical, except for the fact that the lentil on the left has been soaked in very hot water for a minute or so. According to the U.S. News and World Report article, since it has more moisture in it, it should conduct more electricity than the un blanched lentil on the right and produce a brighter field.

We're talking about everything from electricity to magnetism, from light to sound. The only difference between all of these forms of energy is how fast the waves rise and fall (the frequency) and how intense those rises and falls are (their amplitude).

Scalar Energy

Scalar energy, however, is a different animal. Understand, scalar energy has always existed – since the beginning of time – however, it's only recently that scientists have discovered and begun to make use of it.

It was actually back in the mid 1800's that the existence of scalar energy was first proposed in a series of 4 groundbreaking equations by the Scottish mathematician, James Clerk Maxwell.

Don't even think about trying to understand these equations.

- Just as a minor reference, H refers to the magnetic field. E refers to the electric field. Most of the other symbols are Greek letters such as epsilon and delta. The upside down triangle represents the Vector Differential.

But forget all of that. The key to these equations – what makes them remarkable in history is the use of the ρ symbol, which stands for the Scalar Charge Density – thus representing the first time that the existence of scalar energy was theoretically proposed. (For the mathematicians and physicists among you looking for a more complete exploration of how Maxwell's equations demonstrate both vector magnetic potential and scalar electric potential.

It was almost a half-century later before Nicola Tesla actually was able to demonstrate the existence of scalar energy. When Tesla died,

he took the secret of scalar generation with him, and it took almost another full century before science was once again able to positively demonstrate the existence of scalar energy and turn to an exploration of its potential.

What are Scalar Waves?

The standard definition of scalar waves is that they are created by a pair of identical (or replicate) waves (usually called the wave and its anti wave) that are in phase spatially, but out of phase temporally. That is to say, the two waves are physically identical, but 180° out of phase in terms of time. The net result is that scalar waves are a whole different animal from normal hertz ion waves. They even look different – like an infinitely projected mob us pattern on axis.

Different - How?

Scalar energy is different from standard hertz ion electromagnetic fields in a number of important ways.

- **First, it's more field like than wavelike. Instead of running along wires or shooting out in beams, it tends to "fill" its environment. This becomes very important in terms of developing the technology for embedding products with scalar energy.**
- **For many of the same reasons, it is capable of passing through solid objects with no loss of intensity. In fact, that is exactly what Tesla demonstrated over 100 years ago when he projected a scalar wave through the earth with no loss of field strength. Again, this is vital in the development of technology capable of embedding scalar energy in products.**
- **It implants its signature on solid objects. This is actually the heart of the issue. All electric fields can implant their signature on objects, but not to the degree that scalar energy can. This becomes extremely important when we actually talk about the mechanics of embedding the energy field in products, and then transferring that charge from the products into every cell of your body.**
- **Scalar energy can regenerate and repair itself indefinitely. This also has important implications for the body. In other words, once the charge is implanted, you can keep it there with the regular ingestion of charged products.**
- **In fact, the right scalar frequencies have a whole range of profound beneficial effects on the human body. (And we will detail each and every one very shortly.)**
- **In the New Age community there has been much talk of the benefit of things like Tachyons, Radionics, and Pyramids, etc. Analysis shows that these are all, at heart, scalar generating devices – but cannot come close to the effectiveness of ingesting scalar enhanced products.**

Generating Scalar Energy

Actually, scalar waves can be generated in many ways. For example, you can generate them Electronically, Magnetically, Physically (by the motion of a mobius strip), or Optically (by the movement of phased patterns on a computer monitor). You can actually buy wristwatches that incorporate moving mobius strips that generate protective scalar fields.

Embedding Scalar Energy in Products

As I mentioned earlier, all life is fundamentally energy based, and therefore, all life has numbers of structures capable of holding a scalar charge. In point of fact, the very same structures that allow the scalar charge to be embedded in products also allow that charge to be transferred to the human body from those same products. For example:

- There are many crystalline structures in every cell wall – all capable of holding a charge**
- There are many liquid crystal structures in the collagen network comprising all of the space between cells – also capable of holding a charge.**

And In Your Very DNA

We are going to get very abstract, for one final moment, before we begin to simplify everything and bring it all together. So just hang in there for a little longer.

There are Quantum Mechanical models that describe subatomic particles such as Excitons, Plasmons, and Solitons that can store and carry biological information along macromolecules in response to low level scalar energy.

In other words, scalar energy is capable of imprinting itself on your very DNA.

Before we move on to the benefits of scalar energy for your health, it would be worth dwelling for a moment on what proof exists that everything I'm talking about is real.

There is Proof

It is possible to measure scalar fields, but most people don't have the required equipment. Therefore, let's turn to a form of proof that we can see right now – Kirlian photography. A Kirlian photograph is merely a specialized kind of photography that images the bioelectric field that surrounds all objects – particularly living objects.

U.S. News and World Report ran an article some time ago calling Kirlian photography a hoax. To quote from the article:

"Controlled experiments have shown that the Kirlian photos (captured by passing an electric current through the subject, whose "energies" are then recorded on special photographic plates) are the result of moisture and pressure, not spiritual vitality."

And that's absolutely true, as far as it goes. The simple fact is, though, that it's possible to set up a hermetically sealed environment where moisture and pressure are constant, and therefore not influencing the outcome of the pictures. And yet, even in those controlled environments, it's possible to produce startling and revealing photos. For example:

Here are two pictures of lentil sprouts – identical, except for the fact that the lentil on the left has been soaked in very hot water for a minute or so. According to the U.S. News and World Report article, since it has more moisture in it, it should conduct more electricity than the unbalanced lentil on the right and produce a brighter field.

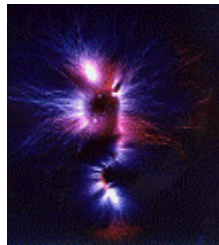

As you can see, the exact opposite is true. (If you're looking at a black and white printout, the greatly expanded red area appears dark gray.) And that's why the National Institute of Health and Cambridge University, among other major institutes, are studying Kirlian photography, despite claims to the contrary.

So what can we learn about scalar enhanced products through Kirlian photos? Well, the absolute most important thing we can learn is that the scalar charge is, unquestionably, embedding itself in the products. Below are just a couple of examples of products before and after embedding.

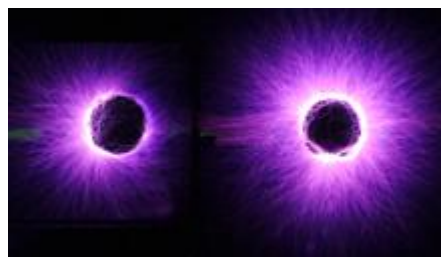

Before embedding After embedding

The two sets of photographs above, by themselves, are revolutionary in their implications. (Incidentally, these images were produced using a brand new process – side-by-side direct digital imaging,

which even further diminishes the effect of outside factors such as moisture, temperature, and pressure.) <?

The bottom line is that experience tells us that the more alive something is (the more organic it is) the bigger its energy field will be. And energy enhanced products always demonstrate a bigger field.

Benefits

This is the big question, isn't it? What health benefits are there to consuming scalar enhanced products? As it turns out, they are many – AND THEY ARE PROFOUND. Regular intake of scalar enhanced products can:

- Eliminate and nullify the effects of man made frequencies (60 cps) in the human body
- Increase the energy level of every single cell in the body to the ideal 70-90 millivolt range
- Increase the energy covalent level of every single hydrogen atom in the body as verified by spectrographs. This is significant because covalent hydrogen bonds are what hold your DNA together. In other words, consuming scalar enhanced products can protect your DNA from damage.
- Improve cell wall permeability thus facilitating the intake of nutrients into each and every cell and the elimination of waste from each and every cell. (As a result of the high transmembrane potential mentioned above, scalar enhanced products effectively cause every single cell in your body to detox).
- Decrease the surface tension of the embedded products, thereby significantly reducing the time required for your body to assimilate those same products.
- Increase overall body energy levels as a result of increasing cellular energy for trillions of cells
- Cleanse the blood improving chylomicron levels (protein/fat particles floating in the blood) and triglyceride profiles and fibrin patterns.
- Improve immune function by as much as 149% as proven in laboratory studies, it.
- Improve mental focus as demonstrated by increased amplitude of EEG frequencies.
- Balance out the two hemispheres of the brain, again as measured by EEG tests.
- Work as an antidepressant since it inhibits the uptake of noradrenalin by PC12 nerve cells.

- And finally, there's cancer

Cancer

That's right; as if all of the benefits we've listed so far were not enough, the regular intake of scalar enhanced products may very well play a significant role in preventing and/or reversing cancer.

Cancer cells are, almost without exception, low voltage cells. As I mentioned earlier, the optimum cell voltage for most cells in the body is in the 70-90 millivolt range. Cancer cells are almost exclusively in the 15-20 millivolt range.

There have been many theories proposed as to why this is true. The most likely one is that as cell voltage starts to drop into the range where the very survival of the cell may be called into question, the cell begins to proliferate uncontrollably in an attempt to guarantee its "survival."

If you raise cell voltage (which is exactly what can happen when you consume scalar enhanced products), the cell no longer needs to proliferate wildly. In effect, it can become "normal" again. The implications for this in treating cancer could be profound.

Questions & Answers

How long will products hold their charge?

- The higher the quality of the product to start with, the longer it will hold a charge. High quality "alive" organic type products actually will often display a stronger charge after 6 months then when first charged

Are charged products safe?

- Absolutely. Again, there is nothing unnatural about scalar energy. It has been around since the creation of the universe. It's all a question of embedding healing/energizing frequencies as opposed to harmful frequencies.

Which frequencies do we embed?

- Without giving away proprietary information, there are two key frequencies we focus on. First, is the Schuman Resonance. This is in the 7.8 - 8 range. It is the frequency the earth emits when there is nothing around – nothing manmade and no plant or animal life around. It is the innate frequency of the earth. The other frequency is closer to 12 HZ. This is the frequency that you will record in a rainforest – again with nothing manmade around. These are the core scalar frequencies that accomplish everything we've talked about in this report.

What will I notice by using scalar enhanced products?

- In addition, to every other benefit that we've outline so far, you will find that scalar enhanced products will be absorbed faster, work faster, and produce stronger results.

Conclusion

Several years ago, I discovered and developed the Barron Effect, which incorporates the principle of energy enhancement to modify the physical structure of herbs during the tincture manufacturing process. The net result is herbal tinctures that are over 100% stronger than anything the world has previously seen.

Over the past two years I have been closely monitoring the work of several research groups (including ex NASA engineers) who have developed developed technologies based on similar principles of physics that allow for the embedding of scalar energy fields in nutritional products at meaningful levels.

Enhanced products through Bio-Energization:

- Enter your body faster and work better than comparable unenhanced products.
- Enhanced products work to charge every single cell of your body with health promoting scalar waves.
- The more enhanced products you use and the more often you use them, the more profound the effect. The effect is cumulative.

All KF lava pendant consist 100% Volcanic minerals. Emitting scalar energy all the while.